

Soil Data Mart

<http://soildatamart.nrcs.usda.gov/>

The Soil Data Mart allows you to:

- Determine where soil tabular and spatial data is available.
- Download data for one soil survey area at a time. (Download requests for more than one survey area at a time can be submitted through the [Geospatial Data Gateway](#). Going through the Geospatial Data Gateway also provides the option to obtain data on CD or DVD.)
- Download a template Microsoft Access® database for working with downloaded data.
- Generate a variety of reports for one soil survey area at a time.
- Find out who to contact for information about soil data for a particular state.
- "Subscribe" or "unsubscribe" to a soil survey area. A person who is subscribed will automatically be notified whenever data for that soil survey area is updated. You must register and login before doing this.

The screenshot shows the Soil Data Mart website in a Microsoft Internet Explorer browser window. The address bar shows the URL <http://soildatamart.nrcs.usda.gov/Default.aspx>. The page header includes the United States Department of Agriculture Natural Resources Conservation Service logo and the title "Soil Data Mart". Navigation links include "Home", "Select State", "State Contacts", "Template Databases", "Logon/Register", and "Help".

Welcome to the Soil Data Mart! The Soil Data Mart allows you to:

- Determine where soil tabular and spatial data is available.
- Download data for one soil survey area at a time. (Download requests for more than one survey area at a time can be submitted through the [Geospatial Data Gateway](#). Going through the Geospatial Data Gateway also provides the option to obtain data on CD or DVD.)
- Download a template Microsoft Access® database for working with downloaded data.
- Generate a variety of reports for one soil survey area at a time.
- Find out who to contact for information about soil data for a particular state.
- "Subscribe" or "unsubscribe" to a soil survey area. A person who is subscribed will automatically be notified whenever data for that soil survey area is updated. You must register and login before doing this.

Select from the list of options across the top of the page. To get downloads or reports, begin by selecting a state or territory.

[Select State](#)

[Soil Data Availability Map - PDF Format](#) [Soil Data Availability Map - JPG Format](#)

The Soil Data Mart may be unavailable on Tuesdays from 5 to 7 p.m. Mountain time due to maintenance activities.

The Soil Data Mart has been tested under Microsoft Internet Explorer® 5.0 and later, and under Netscape Navigator® 4.7 and later for Microsoft Windows®. There are differences in site navigation and mechanics under different versions of these two browsers. Some differences are more significant than others. There are some major differences under Netscape Navigator® 4.7 and 4.8. For details on site navigation and mechanics under different Microsoft Internet Explorer® and Netscape Navigator® browser versions, please see [Navigating and Using the Soil Data Mart](#) on the [Soil Data Mart Help page](#).

The Soil Data Mart also provides two methods that allow it to be used by other applications, web site integration and a web service to access raw data from the Soil Data Mart database. [Get detailed information.](#)

▲ Back to Top [Disclaimer](#) | [Privacy Policy](#) | [Freedom of Information Act](#) | [Accessibility](#) | [Contact Us](#)
FirstGov | Welcome to the USDA | USDA | NRCS

1. Select State

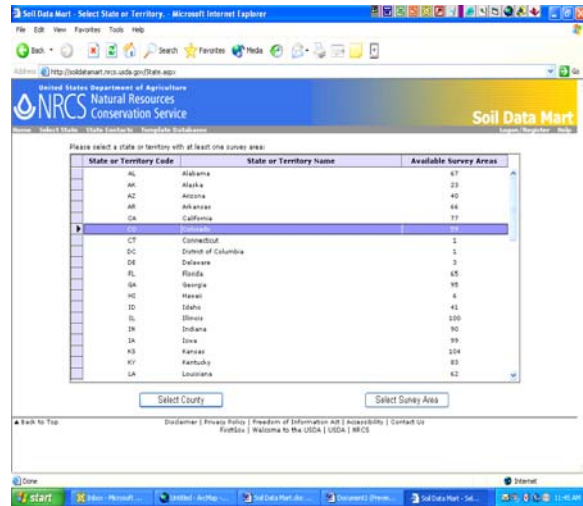

2. Select County or Soil Survey Area

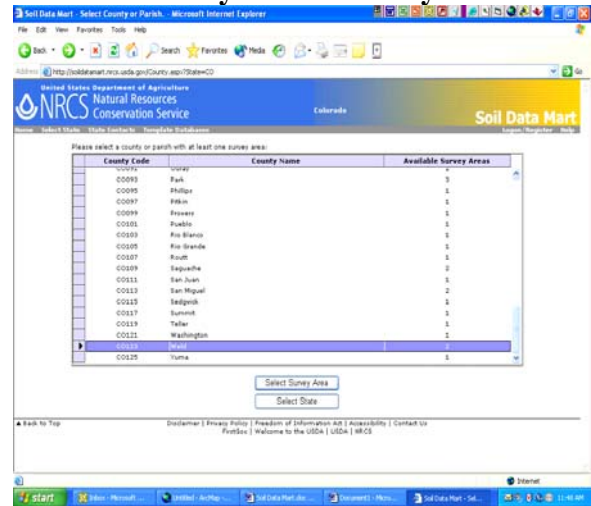

3. Choose to Download Data or Generate Reports

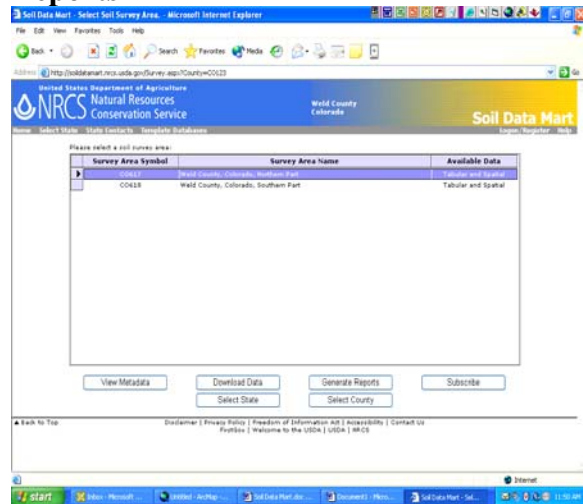

4. Downloading Data

- download spatial &/or tabular data
- select format & coordinate system
- enter email and submit request

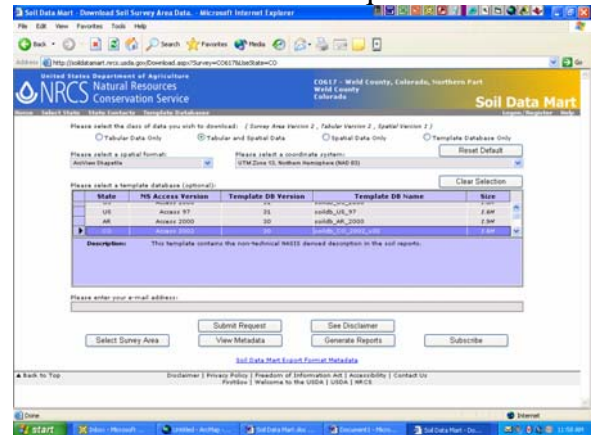

5. Generate Reports

- choose mapunits & select report
- report can be printed/saved

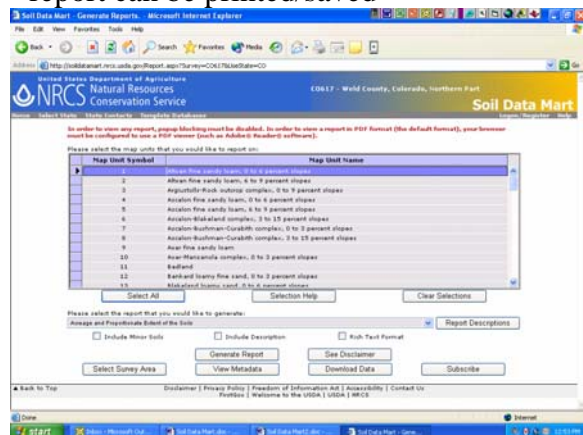

6. Sample Report

