

# LITTLE THOMPSON MUSEUM, BERTHOUD, COLORADO



## Architecture - Site Design

The Little Thompson Valley Historical Society approached the program about providing design work for its property in downtown Berthoud. The needs of the Society had overgrown the current facilities and a new building was required to house artifact storage, a workshop, office and added ADA compliant restrooms. Several design scenarios were prepared for how the site could be developed to consider pedestrian movement, display areas, presentation and historic character of the site.

After review and comment a final design for the new building was presented with guidelines for materials and overall site layout and detailing. One special solution incorporated security fencing that carried historic images.

Intern: Michael O'Brien, Architecture  
Proj. Mgr: Mike Tupa  
Proj. Timeline: Winter 2003-4

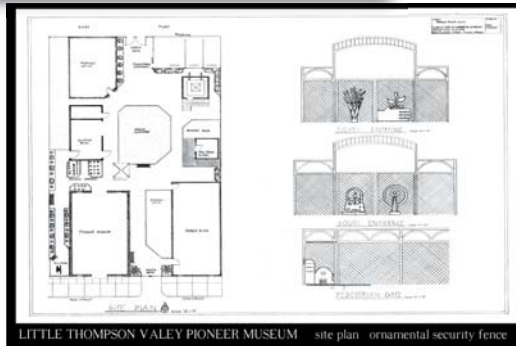

LITTLE THOMPSON VALLEY PIONEER MUSEUM site plan ornamental security fence

# RECREATION CENTER, LIMON, COLORADO

## Architecture - Planning

Work on this project included coordination with the community to determine the best application of recreation activities required within the Recreation Center. As these needs were identified, support functions within the Center were researched, square footages and other needed amenities were programmed into the building layout.

The town desired a full size swimming pool, locker rooms, meeting rooms, athletic gym for basketball and community events, day-care facilities and racquetball accommodations. Three concept development scenarios were presented for the Town's consideration. This review resulted in one layout which was finalized and presented to the town. Cost estimates for construction, advised on phasing and other issues were also presented.

Results: The town now has a good idea of the actual costs and potential physical structure that their ideas have produced. They are now talking about phasing the construction so that it is a more reasonable undertaking.

Intern: Chingmen Hsu, Architect  
Project Mgr: Mike Tupa  
Project Timeline: Fall-Winter 2003-4

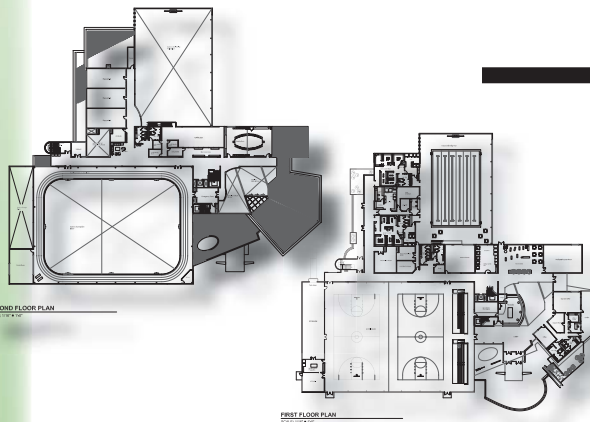

SECOND FLOOR PLAN

FIRST FLOOR PLAN

