

Program Committee

Marlin Eisenach
Morgan County Livestock Agent

Tom McBride
Adams County Director

Brett Kaysen
4-H Livestock Specialist, CSU

Amy Star
Adams County 4-H Livestock Agent

Dr. Brett Kirch
CSU Youth Livestock/Horse Specialist

Shane Bedwell
CSU Livestock Judging Coach

Ben Cooley
NJC Livestock Judging Coach

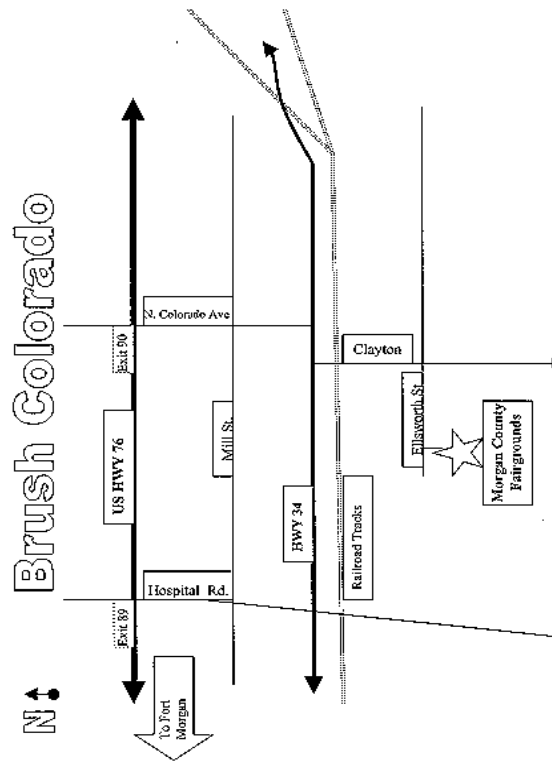

JR. BEEF FIELD DAY

Saturday, March 28, 2009
8:30 a.m.-3:00 p.m.
Morgan County Fairgrounds

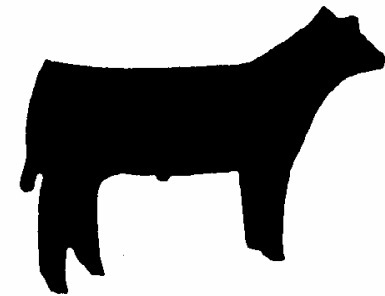

Sponsored by:

Colorado
State
University

Extension

Extension programs are available to all
without discrimination.

Jr. Beef Field Day

Saturday, March 28, 2009

Morgan County Fairgrounds

- 8:30 Registration - \$8.00 (includes lunch)
- 9:15 Selection of Market Beef and Heifers
Ben Cooley
- 9:45 Judging Contest and Written Test – Brett Kirch
Judging classes may include breeding heifer classes,
a fat cattle class or a class of prospect market steers.
- 11:15-11:45 Official Placings, Critique, and Test Results
- 11:45-12:30 Lunch
- 1:00 BioSecurity for County Fair Animals
Tom McBride
- 2:00 Awards
- 3:00 Adjourn

\$8.00 – Jr. Registration, includes lunch
\$3.00 – Adult Jackpot – Lunch \$5.00

Email: eisenach@coop.ext.colostate.edu

REGISTRATION Jr. Beef Field Day

Seminar - \$8.00

_____, participants who will attend the
Beef Seminar at \$8.00 per person
(includes lunch).

Name(s)

Address

City, State, Zip

Phone

Deadline: March 25, 2009

Send payments and registrations
to:

Morgan County Extension Office
ATTN: Jr. Beef Field Day
PO Box 517
Fort Morgan, CO 80701-0517

Adams County: 303-637-8100

Morgan County: 970-542-3543
FAX: 970-542-3501